jobcenter
Heidelberg

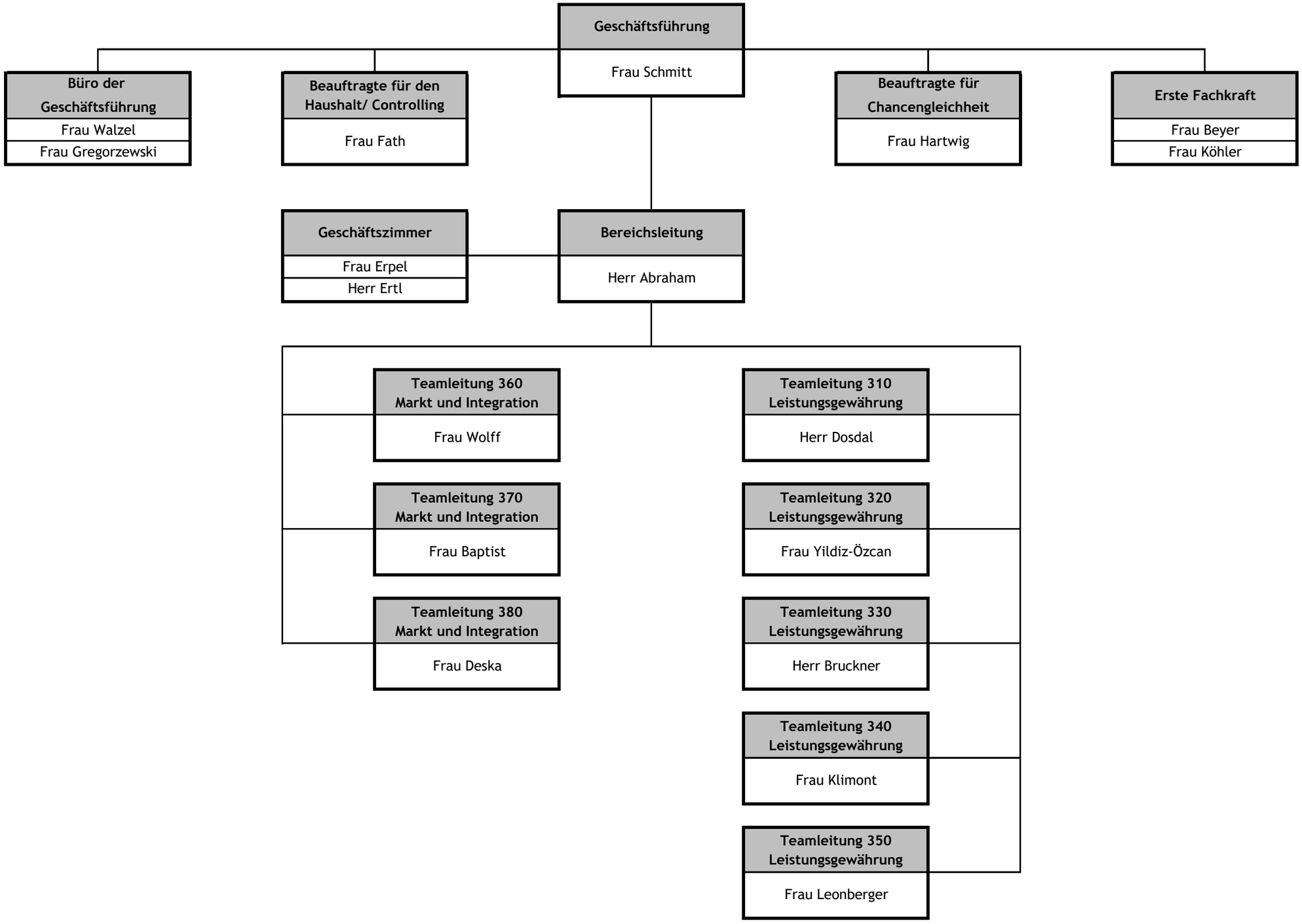

03.02.2025