jobcenter
Heidelberg

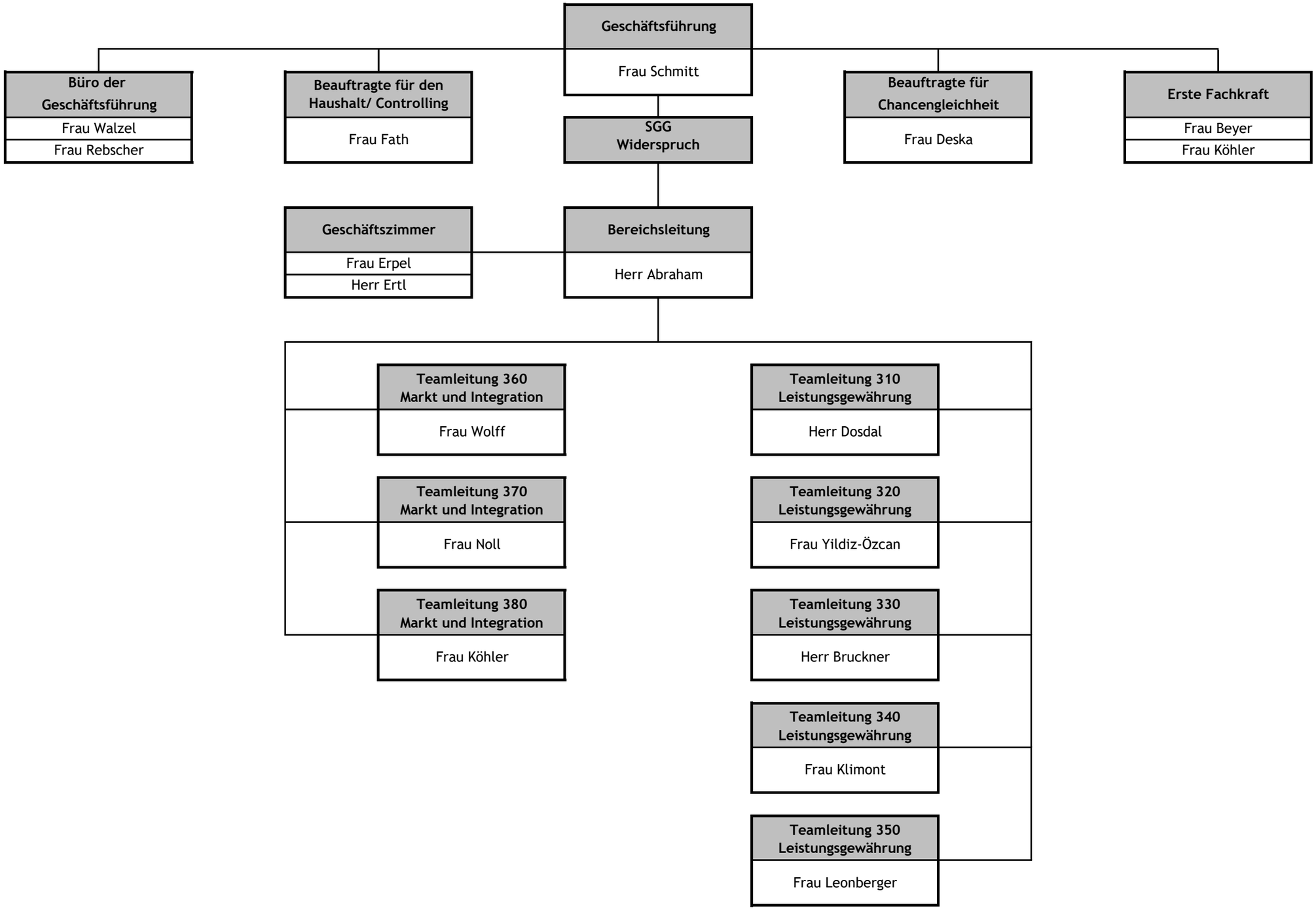

29.01.2026