jobcenter
Heidelberg

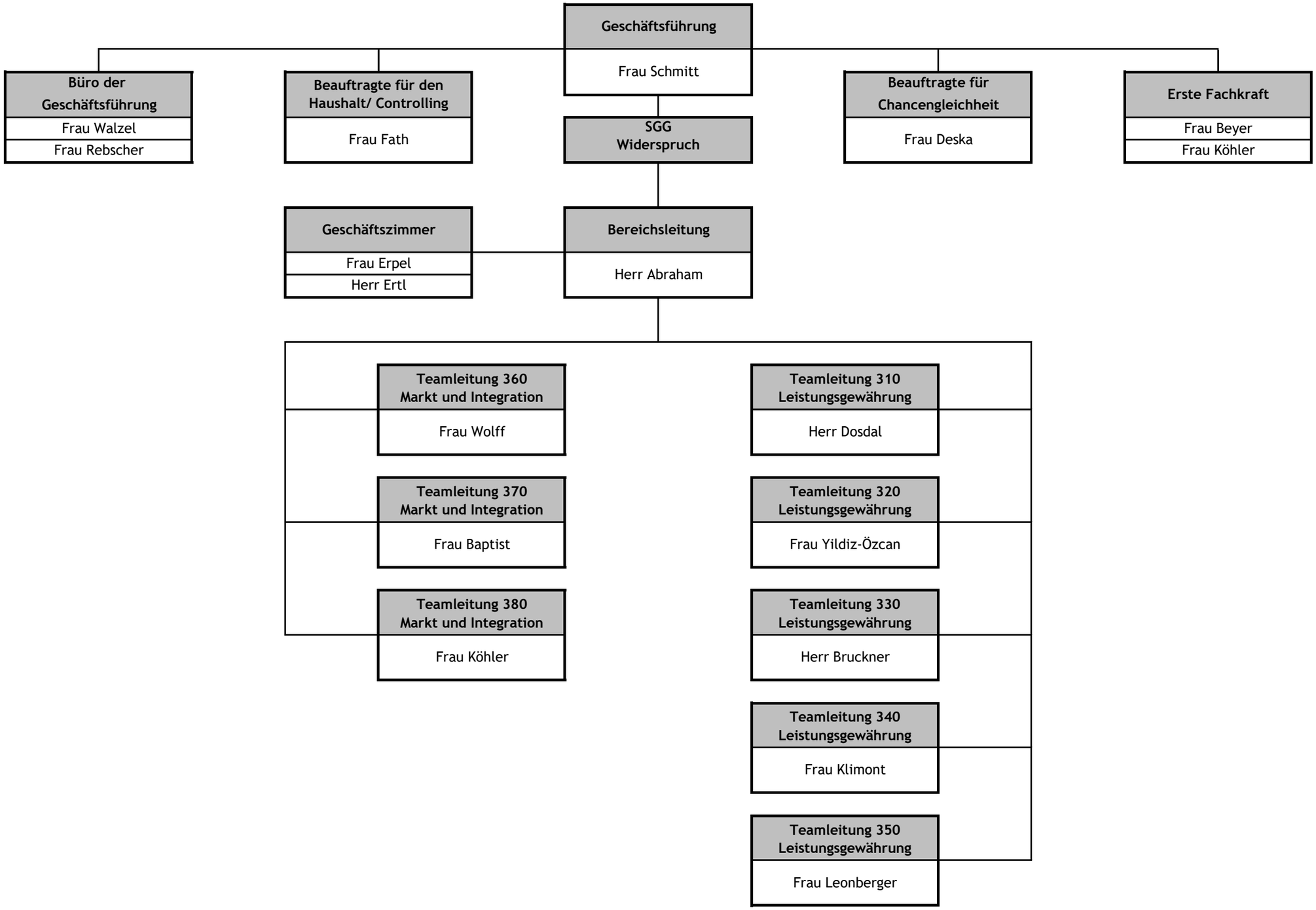

02.10.2025